

ISSUE	DATE	DESCRIPTION
A	30.03.2017	ISSUED FOR DA
B	21.07.2017	ADDITIONAL INFORMATION
C	03.10.2017	AMENDED FOR DA
D	07.12.2018	AMENDED FOR DA

The floor plan illustrates a residential building layout with the following details:

- Central Corridor:** A horizontal corridor labeled R108, R107, R106, R105, R104, R103, R102, R101, R100, and R99. Dimensions for these sections are: 7.1m, 6.6m, 7.4m, 19.7m, 7.4m, 7.7m, 18.9m, 6.5m, 6.7m, 10.2m, 10.2m, 6.7m, and 8.3m.
- Residential Units:**
 - Top Section:** Units R72-R76, R77-R81, R82-R86, R87-R91, and R92-R98. Typical car space dimensions are 2.4 x 5.4.
 - Right Section:** Units R92-R98, R99, and R100. Dimensions include 20.5m, 17.0m, 25.0m, 24.7m, 16.7m, 16.2m, 14.0m, and 14.8m.
- Carpark and Driveway:** A 'RESIDENTIAL CARPARK' with 37 car spaces (RL 17.800) and a 'DRIVEWAY' (RL 17.800).
- Lobbies and Plant:** 'LIFT LOBBY SOUTH', 'LIFT LOBBY NORTH', and a 'PLANT' room.
- Dimensions and Orientation:** Overall dimensions of 6000, 5000, and 2000 are shown. A north arrow and a scale bar are included.

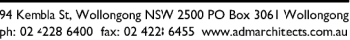

At
LOTS 1 & 2 DP 152849, LOTS 2,3 & 4 DP 12385
LOT DP 510890, LOT B DP 345880
LOT C DP 65920
KEIRA AND THOMAS STREET,
WOLLONGONG

Title
DEVELOPMENT APPLICATION
BASEMENT 3 FLOOR PLAN

copyright of adm architects

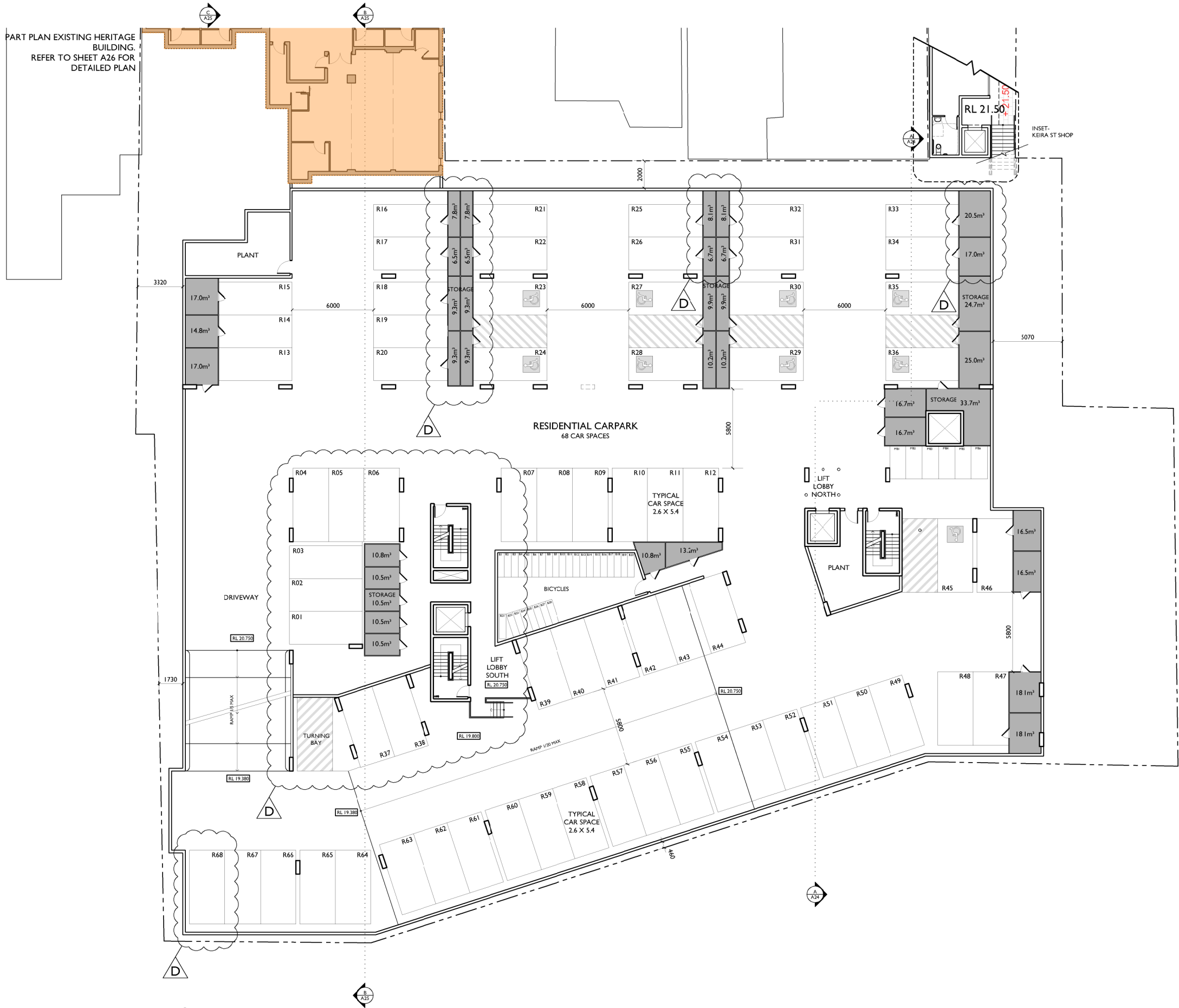

BASEMENT 2 FLOOR PLAN

BASEMENT 2 RL varies

a COPYRIGHT-These drawings remain the exclusive copyright of ADM Architects. Reproductions in any form whether electronic, digital or otherwise shall not be allowed except by express permission granted in writing by ADM Architects. Holders users and operators of these drawings require proof evidenced in writing that ADM Architects has written permission to use these drawings or shall otherwise be in breach of the Copyright Act and become liable accordingly.
a FIGURED DIMENSIONS- These drawings are not to be scaled. Figured dimensions shall be used in all cases.
a NOMINATED ARCHITECT- The nominated Architect for ADM Projects (Australia) Pty Ltd T/AS ADM Architects is Angelo Di Martino ARB No.7608

ISSUE	DATE	DESCRIPTION
A	30.03.2017	ISSUED FOR DA
B	21.07.2017	ADDITIONAL INFORMATION
C	03.10.2017	AMENDED FOR DA
D	07.12.2018	AMENDED FOR DA

NOT FOR CONSTRUCTION

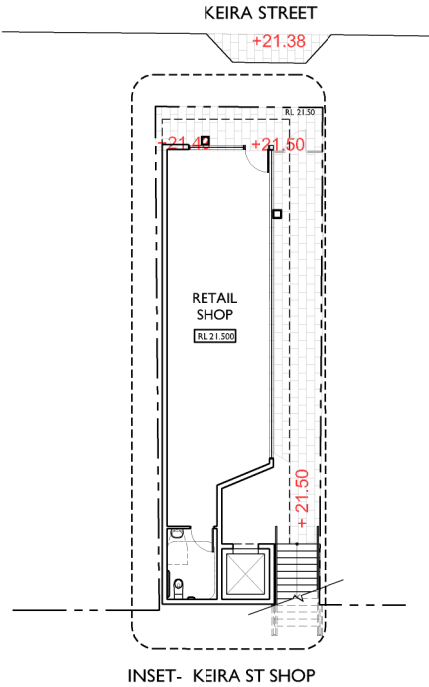

94 Kembla St, Wollongong NSW 2500 PO Box 3061 Wollongong
ph: 02 4228 6400 fax: 02 4221 6455 www.admarchitects.com.au

Project
PROPOSED MIXED USE DEVELOPMENT
COMPRISING OF NEW RESIDENTIAL
APARTMENTS ABOVE COMMERCIAL
PREMISES & BASEMENT PARKING & NEW
SHOP TO KEIRA STREET & RETENTION OF
EXISTING HERITAGE BUILDINGS

At
LOTS 1 & 2 DP 152849, LOTS 2,3 & 4 DP 12385
LOT 1 DP 510890, LOT B DP 345880
LOT C DP 65920
KEIRA AND THOMAS STREET,
WOLLONGONG

For
SAM HANNA & CO

Title
DEVELOPMENT APPLICATION
BASEMENT 2 FLOOR PLAN

Scale 1:150 @ A1 1:300 @ A3	Date DECEMBER 2018
-----------------------------------	-----------------------

Drawn LGD SJ DQ	Checked ADM
--------------------	----------------

ProjectNo. 2015-12A	Drawing No. A11	Issue D
------------------------	--------------------	------------

copyright of adm architects

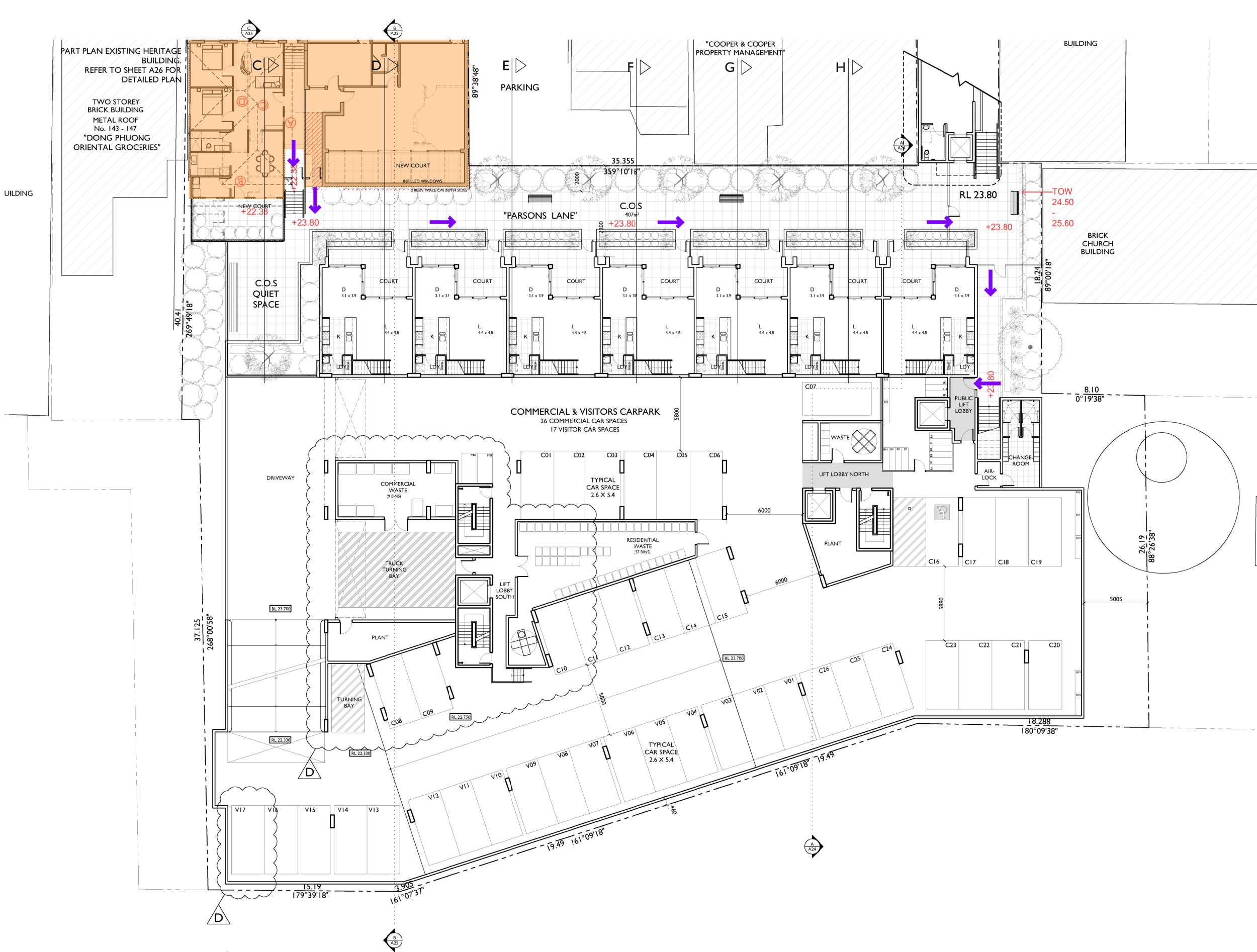

BASEMENT 1 FLOOR PLAN

BASEMENT 1 | RL varies

LEGEND

RESIDENTIAL & COMMERCIAL ACCESS TO CARPARKING FROM HERITAGE BUILDINGS

a COPYRIGHT-These drawings remain the exclusive copyright of ADM Architects. Reproductions in any form whether electronic, digital or otherwise shall not be allowed except by express permission granted in writing by ADM Architects. Holders users and operators of these drawings require proof evidenced in writing that ADM Architects has written permission to use these drawings or shall otherwise be in breach of the Copyright Act and become liable accordingly.
a FIGURED DIMENSIONS- These drawings are not to be scaled. Figured dimensions shall be used in all cases.
a NOMINATED ARCHITECT- The nominated Architect for ADM Projects (Australia) Pty Ltd T/AS ADM Architects is Angelo Di Martino ARB No.7608

ISSUE	DATE	DESCRIPTION
A	30.03.2017	ISSUED FOR DA
B	03.10.2017	AMENDED FOR DA
C	07.09.2018	AMENDED FOR DA
D	07.12.2018	AMENDED FOR DA

NOT FOR CONSTRUCTION

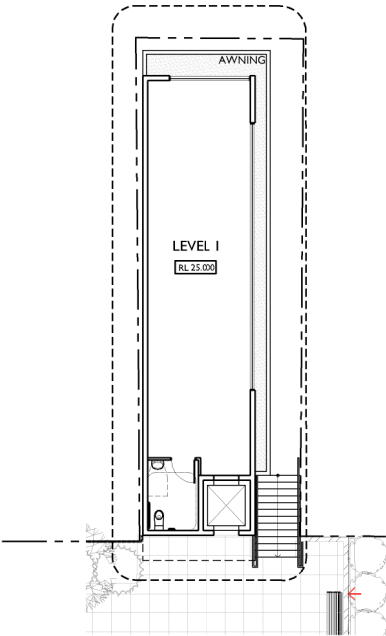

INSET- UPPER LEVEL OFFICE



94 Kembla St, Wollongong NSW 2500 PO Box 3061 Wollongong
ph: 02 4228 6400 fax: 02 4221 6455 www.admarchitects.com.au

Project
PROPOSED MIXED USE DEVELOPMENT
COMPRISING OF NEW RESIDENTIAL
APARTMENTS ABOVE COMMERCIAL
PREMISES & BASEMENT PARKING & NEW
SHOP TO KEIRA STREET & RETENTION OF
EXISTING HERITAGE BUILDINGS

At
LOTS 1 & 2 DP 152849, LOTS 2, 3 & 4 DP 12385
LOT 1 DP 510890, LOT B DP 345880
LOT C DP 65920
KEIRA AND THOMAS STREET,
WOLLONGONG

For
SAM HANNA & CO

Title
DEVELOPMENT APPLICATION
BASEMENT 1 FLOOR PLAN

Scale 1:150 @ A1 1:300 @ A3	Date DECEMBER 2018
-----------------------------------	-----------------------

Drawn LGD SJ DQ	Checked ADM
--------------------	----------------

Project No. 2015-12A	Drawing No. A12	Issue D
-------------------------	--------------------	------------

copyright of adm architects

a COPYRIGHT-These drawings remain the exclusive copyright of ADM Architects. Reproductions in any form whether electronic, digital or otherwise shall not be allowed except by express permission granted in writing by ADM Architects. Holders users and operators of these drawings require proof evidenced in writing that ADM Architects has written permission to use these drawings or shall otherwise be in breach of the Copyright Act and become liable accordingly.
a FIGURED DIMENSIONS- These drawings are not to be scaled. Figured dimensions shall be used in all cases.
a NOMINATED ARCHITECT- The nominated Architect for ADM Projects (Australia) Pty Ltd T/AS ADM Architects is Angelo Di Martino ARB No.7608

ISSUE	DATE	DESCRIPTION
A	30.03.2017	ISSUED FOR DA
B	21.07.2017	ADDITIONAL INFORMATION
C	03.10.2017	AMENDED FOR DA
D	07.09.2018	AMENDED FOR DA
E	07.12.2018	AMENDED FOR DA

NOT FOR CONSTRUCTION

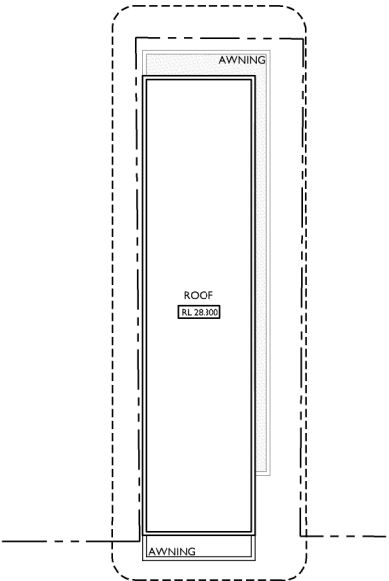

INSET- KEIRA ST SHOP



94 Kembla St, Wollongong NSW 2500 PO Box 3061 Wollongong
ph: 02 4228 6400 fax: 02 4221 6455 www.admarchitects.com.au

Project
PROPOSED MIXED USE DEVELOPMENT
COMPRISING OF NEW RESIDENTIAL
APARTMENTS ABOVE COMMERCIAL
PREMISES & BASEMENT PARKING & NEW
SHOP TO KEIRA STREET & RETENTION OF
EXISTING HERITAGE BUILDINGS

At
LOTS 1 & 2 DP 152849, LOTS 2, 3 & 4 DP 12385
LOT 1 DP 510890, LOT B DP 345880
LOT C DP 65920
KEIRA AND THOMAS STREET,
WOLLONGONG

For
SAM HANNA & CO

Title
DEVELOPMENT APPLICATION
GROUND FLOOR PLAN

Scale 1:150 @ A1 1:300 @ A3	Date DECEMBER 2018
-----------------------------------	-----------------------

Drawn LGD SJ DQ	Checked ADM
--------------------	----------------

Project No. 2015-12A	Drawing No. A13	Issue E
-------------------------	--------------------	------------

copyright of adm architects

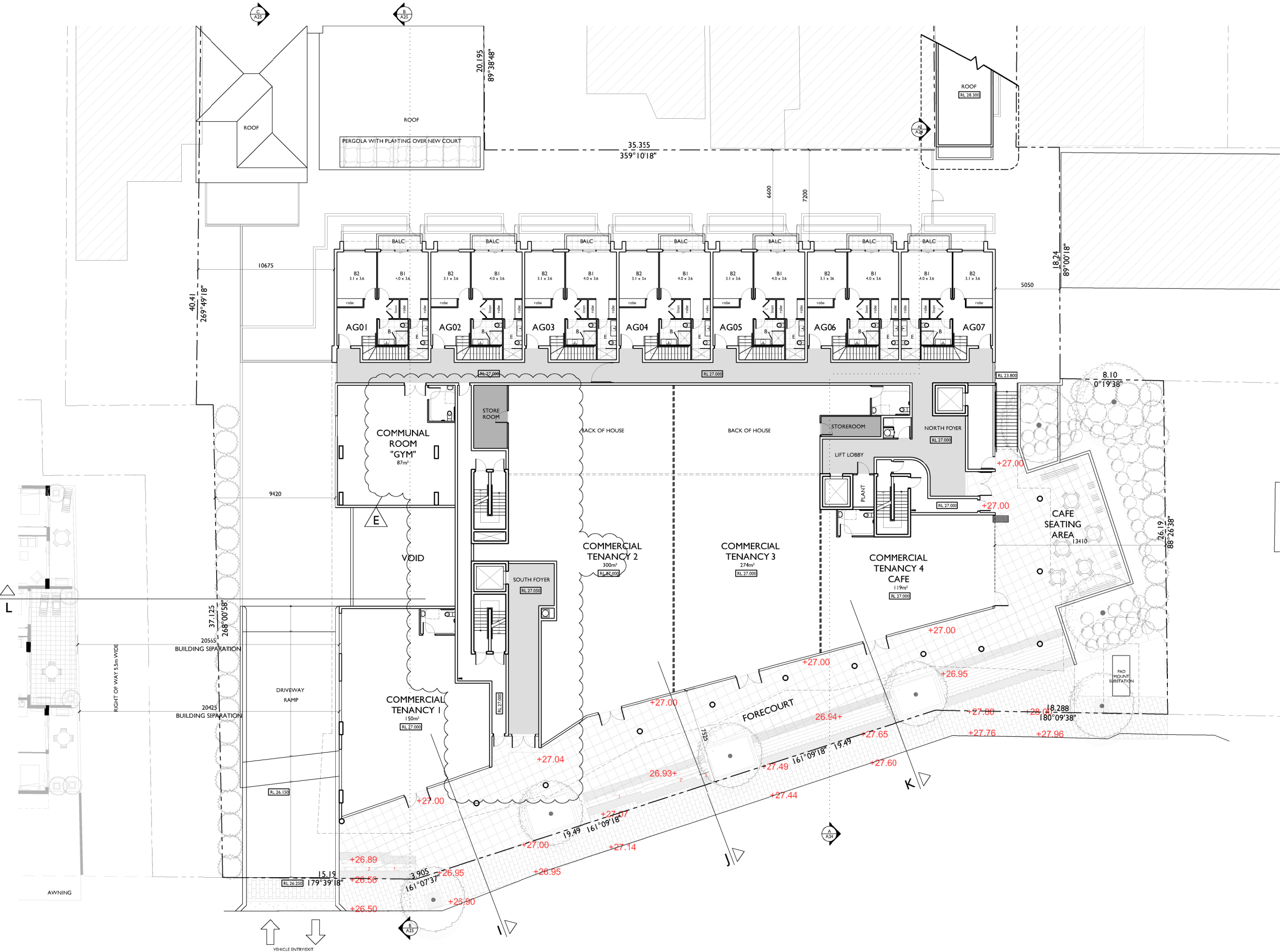

GROUND FLOOR PLAN
GROUND FLOOR [RL 27.000]

a COPYRIGHT-These drawings remain the exclusive copyright of ADM Architects. Reproductions in any form whether electronic, digital or otherwise shall not be allowed except by express permission granted in writing by ADM Architects. Holders users and operators of these drawings require proof evidenced in writing that ADM Architects has written permission to use these drawings or shall otherwise be in breach of the Copyright Act and become liable accordingly.
a FIGURED DIMENSIONS- These drawings are not to be scaled. Figured dimensions shall be used in all cases.
a NOMINATED ARCHITECT- The nominated Architect for ADM Projects (Australia) Pty Ltd T/AS ADM Architects is Angelo Di Martino ARB No.7608

ISSUE	DATE	DESCRIPTION
A	30.03.2017	ISSUED FOR DA
B	21.07.2017	ADDITIONAL INFORMATION
C	03.10.2017	AMENDED FOR DA
D	06.09.2018	AMENDED FOR DA
E	07.12.2018	AMENDED FOR DA

NOT FOR CONSTRUCTION



94 Kembla St, Wollongong NSW 2500 PO Box 3061 Wollongong
ph: 02 4228 6400 fax: 02 4221 6455 www.admarchitects.com.au

Project
PROPOSED MIXED USE DEVELOPMENT
COMPRISING OF NEW RESIDENTIAL
APARTMENTS ABOVE COMMERCIAL
PREMISES & BASEMENT PARKING & NEW
SHOP TO KEIRA STREET & RETENTION OF
EXISTING HERITAGE BUILDINGS

At
LOTS 1 & 2 DP 152849, LOTS 2,3 & 4 DP 12385
LOT DP 510890, LOT B DP 345880
LOT C DP 65920
KEIRA AND THOMAS STREET,
WOLLONGONG

For
SAM HANNA & CO

Title
DEVELOPMENT APPLICATION
LEVEL 1 FLOOR PLAN

Scale 1:150 @ A1 1:300 @ A3	Date DECEMBER 2018
-----------------------------------	-----------------------

Drawn LGD SJ DQ	Checked ADM
--------------------	----------------

ProjectNo. 2015-12A	Drawing No. A14	Issue E
------------------------	--------------------	------------

copyright of adm architects

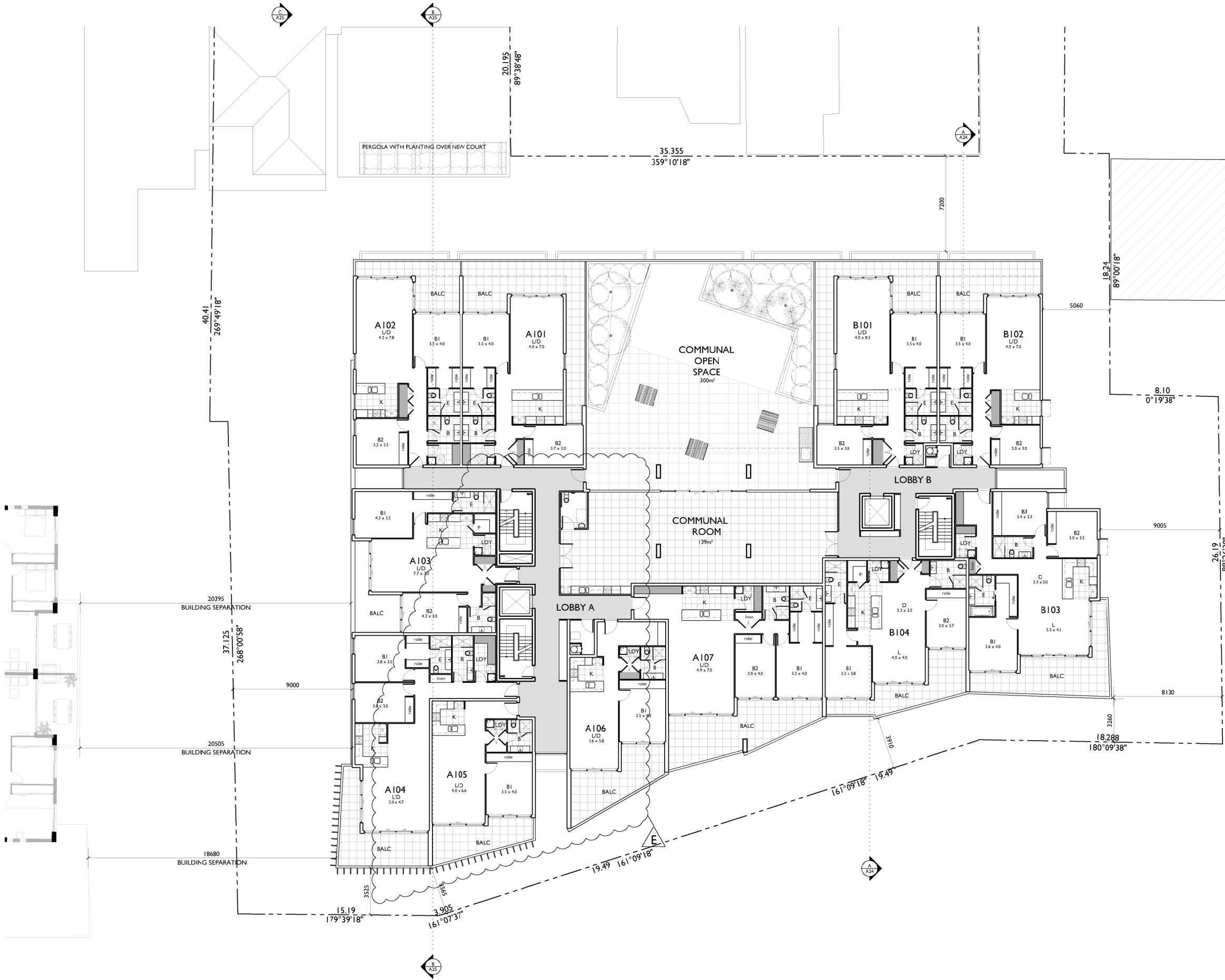

LEVEL 1 FLOOR PLAN

LEVEL 1 RL 30.500



LEVEL 2 RL 33.500

ISSUE	DATE	DESCRIPTION
A	30.03.2017	ISSUED FOR DA
B	03.10.2017	AMENDED FOR DA
C	06.09.2018	AMENDED FOR DA
D	07.12.2018	AMENDED FOR DA

adm
ARCHITECTS

copyright of adm architects

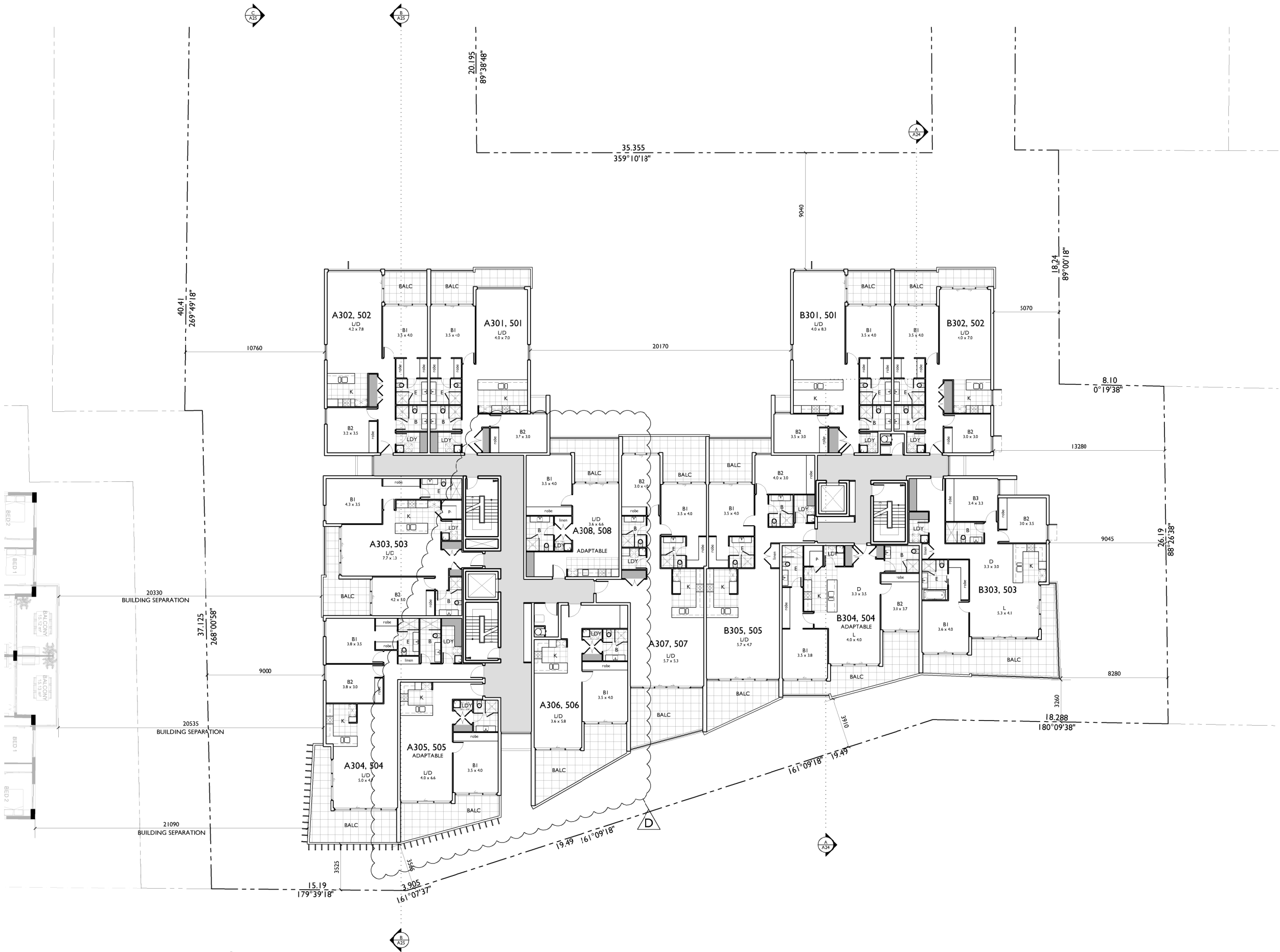

LEVEL 3 & 5 FLOOR PLAN

LEVEL 3 RL 36.500

LEVEL 5 RL 42.500

a COPYRIGHT-These drawings remain the exclusive copyright of ADM Architects. Reproductions in any form whether electronic, digital or otherwise shall not be allowed except by express permission granted in writing by ADM Architects. Holders users and operators of these drawings require proof evidenced in writing that ADM Architects has written permission to use these drawings or shall otherwise be in breach of the Copyright Act and become liable accordingly.
a FIGURED DIMENSIONS- These drawings are not to be scaled. Figured dimensions shall be used in all cases.
a NOMINATED ARCHITECT- The nominated Architect for ADM Projects (Australia) Pty Ltd T/AS ADM Architects is Angelo Di Martino ARB No.7608

ISSUE	DATE	DESCRIPTION
A	30.03.2017	ISSUED FOR DA
B	03.10.2017	AMENDED FOR DA
C	06.09.2018	AMENDED FOR DA
D	07.12.2018	AMENDED FOR DA

NOT FOR CONSTRUCTION



94 Kembla St, Wollongong NSW 2500 PO Box 3061 Wollongong
ph: 02 4228 6400 fax: 02 4221 6455 www.admarchitects.com.au

Project
PROPOSED MIXED USE DEVELOPMENT
COMPRISING OF NEW RESIDENTIAL
APARTMENTS ABOVE COMMERCIAL
PREMISES & BASEMENT PARKING & NEW
SHOP TO KEIRA STREET & RETENTION OF
EXISTING HERITAGE BUILDINGS

At
LOTS 1 & 2 DP 152849, LOTS 2, 3 & 4 DP 12385
LOT 1 DP 510890, LOT B DP 345880
LOT C DP 65920
KEIRA AND THOMAS STREET,
WOLLONGONG

For
SAM HANNA & CO

Title
DEVELOPMENT APPLICATION
LEVEL 3 & 5 FLOOR PLAN

Scale 1:150 @ A1 1:300 @ A3	Date DECEMBER 2018
-----------------------------------	-----------------------

Drawn LGD SJ DQ	Checked ADM
--------------------	----------------

Project No. 2015-12A	Drawing No. A16	Issue D
-------------------------	--------------------	------------

copyright of adm architects

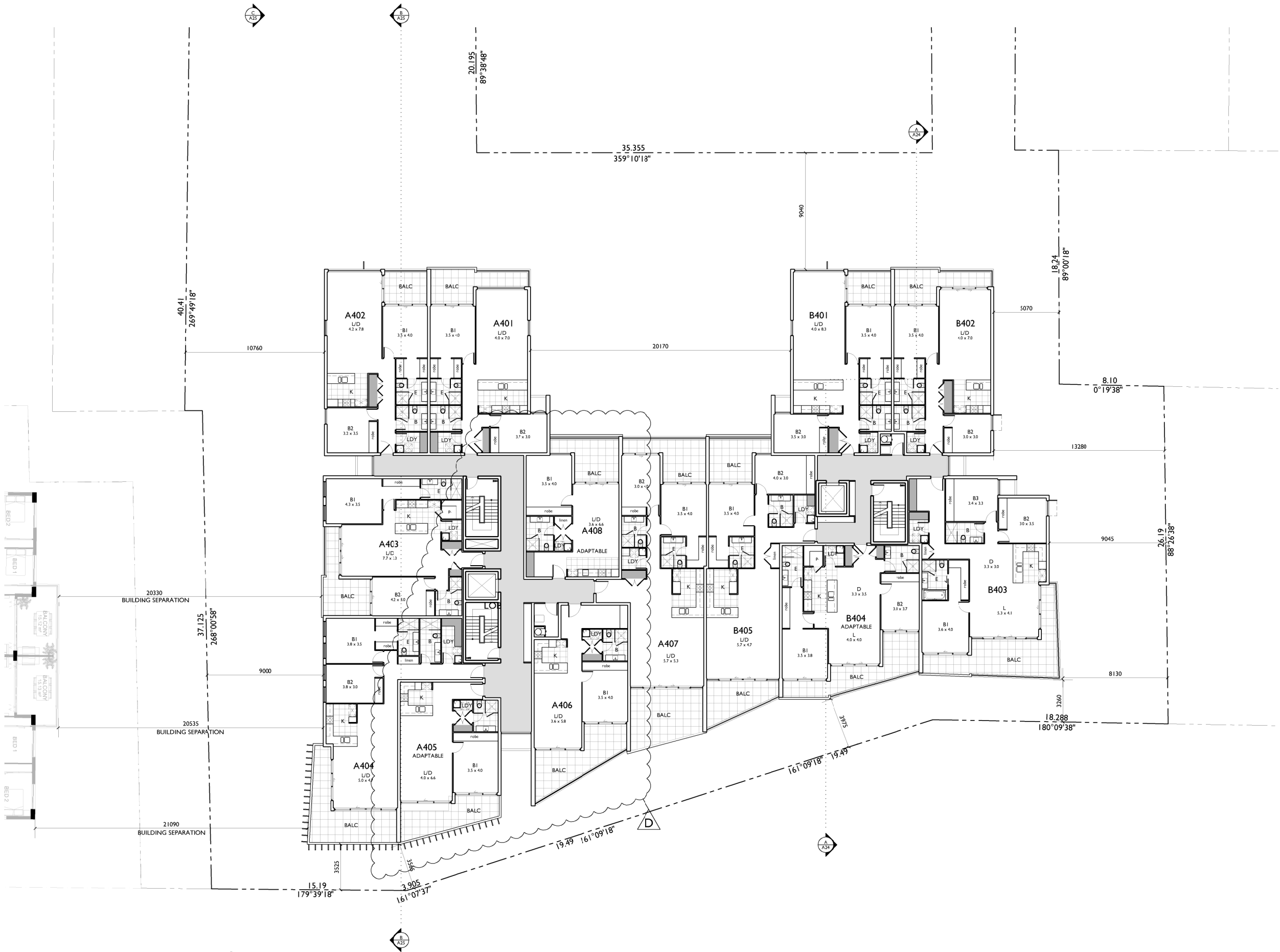

LEVEL 4 FLOOR PLAN

LEVEL 4 RL 39.500

a COPYRIGHT-These drawings remain the exclusive copyright of ADM Architects. Reproductions in any form whether electronic, digital or otherwise shall not be allowed except by express permission granted in writing by ADM Architects. Holders users and operators of these drawings require proof evidenced in writing that ADM Architects has written permission to use these drawings or shall otherwise be in breach of the Copyright Act and become liable accordingly.
a FIGURED DIMENSIONS- These drawings are not to be scaled. Figured dimensions shall be used in all cases.
a NOMINATED ARCHITECT- The nominated Architect for ADM Projects (Australia) Pty Ltd T/AS ADM Architects is Angelo Di Martino ARB No.7608

ISSUE	DATE	DESCRIPTION
A	30.03.2017	ISSUED FOR DA
B	03.10.2017	AMENDED FOR DA
C	06.09.2018	AMENDED FOR DA
D	07.12.2018	AMENDED FOR DA

NOT FOR CONSTRUCTION



94 Kembla St, Wollongong NSW 2500 PO Box 3061 Wollongong
ph: 02 4228 6400 fax: 02 4221 6455 www.admarchitects.com.au

Project
PROPOSED MIXED USE DEVELOPMENT
COMPRISING OF NEW RESIDENTIAL
APARTMENTS ABOVE COMMERCIAL
PREMISES & BASEMENT PARKING & NEW
SHOP TO KEIRA STREET & RETENTION OF
EXISTING HERITAGE BUILDINGS

At
LOTS 1 & 2 DP 152849, LOTS 2, 3 & 4 DP 12385
LOT 1 DP 510890, LOT B DP 345880
LOT C DP 65920
KEIRA AND THOMAS STREET,
WOLLONGONG

For
SAM HANNA & CO

Title
DEVELOPMENT APPLICATION
LEVEL 4 FLOOR PLAN

Scale 1:150 @ A1 1:300 @ A3	Date DECEMBER 2018
-----------------------------------	-----------------------

Drawn LGD SJ DQ	Checked ADM
--------------------	----------------

ProjectNo. 2015-12A	Drawing No. A17	Issue D
------------------------	--------------------	------------

copyright of adm architects

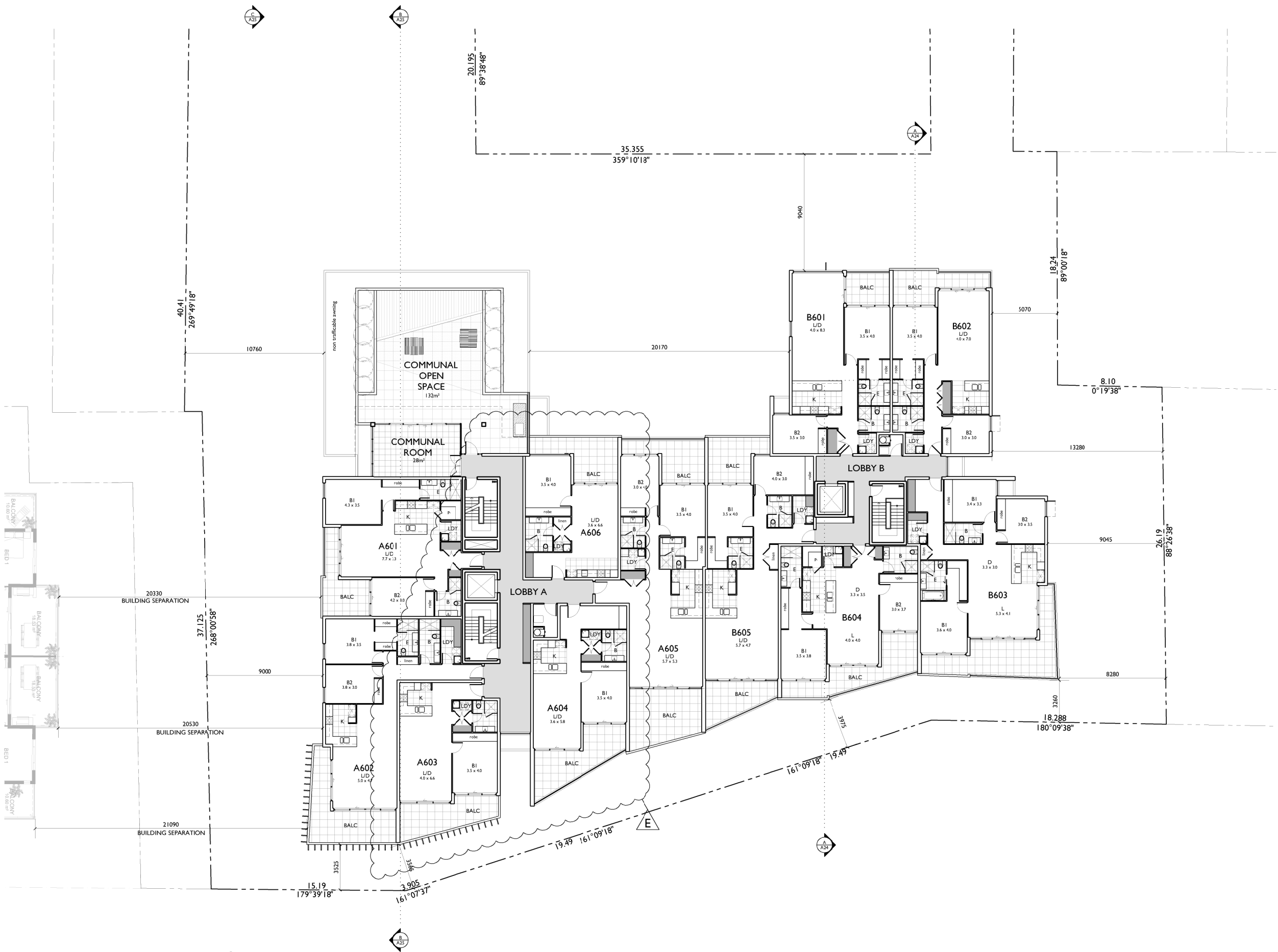

LEVEL 6 FLOOR PLAN

LEVEL 6 RL 45.500

a COPYRIGHT-These drawings remain the exclusive copyright of ADM Architects. Reproductions in any form whether electronic, digital or otherwise shall not be allowed except by express permission granted in writing by ADM Architects. Holders users and operators of these drawings require proof evidenced in writing that ADM Architects has written permission to use these drawings or shall otherwise be in breach of the Copyright Act and become liable accordingly.
a FIGURED DIMENSIONS- These drawings are not to be scaled. Figured dimensions shall be used in all cases.
a NOMINATED ARCHITECT- The nominated Architect for ADM Projects (Australia) Pty Ltd T/AS ADM Architects is Angelo Di Martino ARB No.7608

ISSUE	DATE	DESCRIPTION
A	30.03.2017	ISSUED FOR DA
B	21.07.2017	ADDITIONAL INFORMATION
C	03.10.2017	AMENDED FOR DA
D	06.09.2018	AMENDED FOR DA
E	07.12.2018	AMENDED FOR DA

NOT FOR CONSTRUCTION



94 Kembla St, Wollongong NSW 2500 PO Box 3061 Wollongong
ph: 02 4228 6400 fax: 02 4221 6455 www.admarchitects.com.au

Project
PROPOSED MIXED USE DEVELOPMENT
COMPRISING OF NEW RESIDENTIAL
APARTMENTS ABOVE COMMERCIAL
PREMISES & BASEMENT PARKING & NEW
SHOP TO KEIRA STREET & RETENTION OF
EXISTING HERITAGE BUILDINGS

At
LOTS 1 & 2 DP 152849, LOTS 2,3 & 4 DP 12385
LOT 5 DP 510890, LOT 6 DP 345880
LOT 7 DP 65920
KEIRA AND THOMAS STREET,
WOLLONGONG

For
SAM HANNA & CO

Title
DEVELOPMENT APPLICATION
LEVEL 6 FLOOR PLAN

Scale 1:150 @ A1 1:300 @ A3	Date DECEMBER 2018
-----------------------------------	-----------------------

Drawn LGD SJ DQ	Checked ADM
--------------------	----------------

Project No. 2015-12A	Drawing No. A18	Issue E
-------------------------	--------------------	------------

copyright of adm architects

ISSUE	DATE	DESCRIPTION
A	30.03.2017	ISSUED FOR DA
B	03.10.2017	AMENDED FOR DA
C	06.09.2018	AMENDED FOR DA



adm
ARCHITECTS

PROPOSED MIXED USE DEVELOPMENT
COMPRISING OF NEW RESIDENTIAL
APARTMENTS ABOVE COMMERCIAL
PREMISES & BASEMENT PARKING & NEW
SHOP TO KEIRA STREET & RETENTION OF
EXISTING HERITAGE BUILDINGS

For
SAM HANNA & CO

Scale	Date
1:150 @ A1	SEPTEMBER 2018
1:300 @ A3	

Project No.	Drawing No.	Issue
2015-12A	A19	C

copyright of adm architects



EAST ELEVATION
THOMAS STREET ASPECT

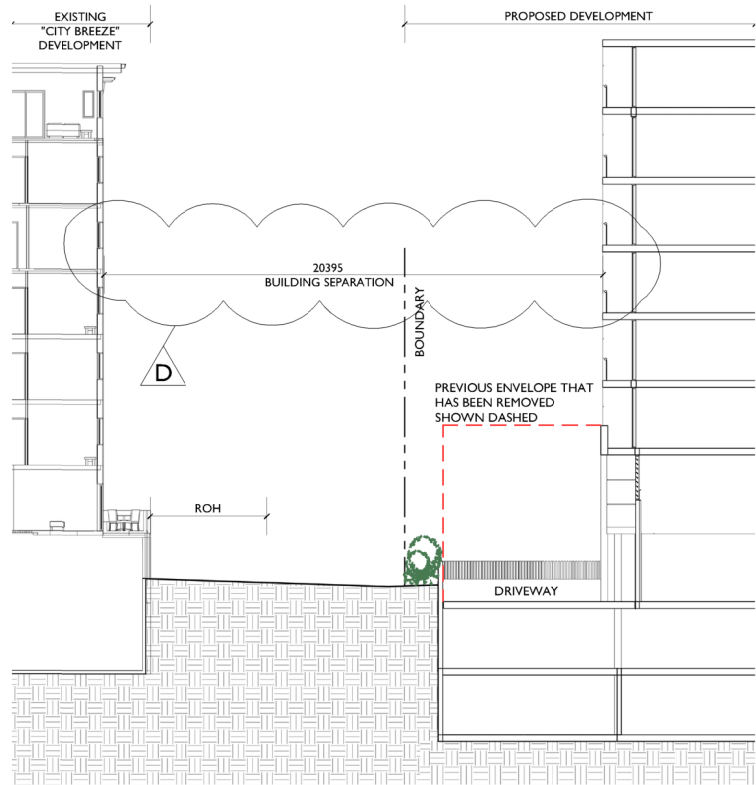

PART DETAIL SECTION L - L
SOUTHERN BOUNDARY INTERFACE

a COPYRIGHT-These drawings remain the exclusive copyright of ADM Architects. Reproductions in any form whether electronic, digital or otherwise shall not be allowed except by express permission granted in writing by ADM Architects. Holders users and operators of these drawings require proof evidenced in writing that ADM Architects has written permission to use these drawings or shall otherwise be in breach of the Copyright Act and become liable accordingly.
a FIGURED DIMENSIONS- These drawings are not to be scaled. Figured dimensions shall be used in all cases.
a NOMINATED ARCHITECT- The nominated Architect for ADM Projects (Australia) Pty Ltd T/AS ADM Architects is Angelo Di Martino ARB No.7608

ISSUE	DATE	DESCRIPTION
A	30.03.2017	ISSUED FOR DA
B	03.10.2017	AMENDED FOR DA
C	07.09.2018	AMENDED FOR DA
D	07.12.2018	AMENDED FOR DA

NOT FOR CONSTRUCTION



94 Kembla St, Wollongong NSW 2500 PO Box 3061 Wollongong
ph: 02 4228 6400 fax: 02 4221 6455 www.admarchitects.com.au

Project
PROPOSED MIXED USE DEVELOPMENT
COMPRISING OF NEW RESIDENTIAL
APARTMENTS ABOVE COMMERCIAL
PREMISES & BASEMENT PARKING & NEW
SHOP TO KEIRA STREET & RETENTION OF
EXISTING HERITAGE BUILDINGS

At
LOTS 1 & 2 DP 152849, LOTS 2,3 & 4 DP 12385
LOT 1 DP 510890, LOT B DP 345880
LOT C DP 65920
KEIRA AND THOMAS STREET,
WOLLONGONG

For
SAM HANNA & CO

Title
DEVELOPMENT APPLICATION
EAST ELEVATION

Scale 1:150 @ A1 1:300 @ A3		Date DECEMBER 2018	
Drawn LGD SJ DQ		Checked ADM	
Project No. 2015-12A	Drawing No. A20	Issue D	

copyright of adm architects

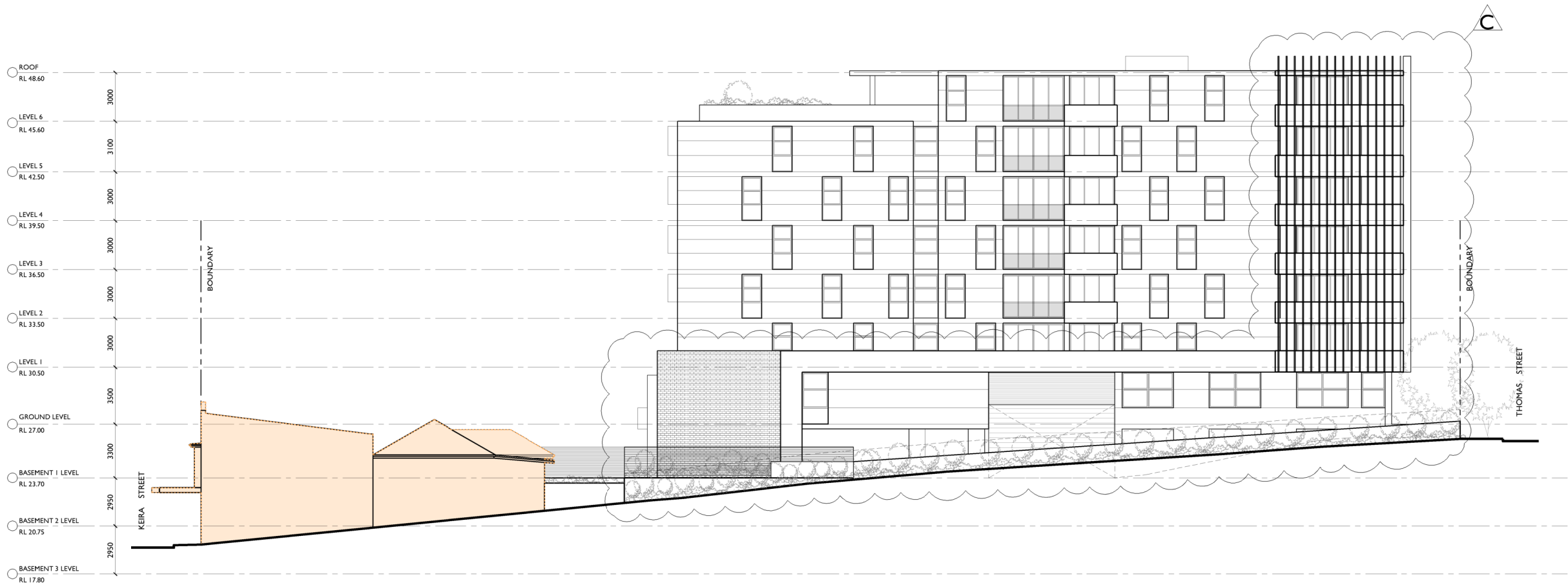

SOUTH ELEVATION

a COPYRIGHT-These drawings remain the exclusive copyright of ADM Architects. Reproductions in any form whether electronic, digital or otherwise shall not be allowed except by express permission granted in writing by ADM Architects. Holders users and operators of these drawings require proof evidenced in writing that ADM Architects has written permission to use these drawings or shall otherwise be in breach of the Copyright Act and become liable accordingly.
a FIGURED DIMENSIONS- These drawings are not to be scaled. Figured dimensions shall be used in all cases.
a NOMINATED ARCHITECT- The nominated Architect for ADM Projects (Australia) Pty Ltd T/AS ADM Architects is Angelo Di Martino ARB No.7608

ISSUE	DATE	DESCRIPTION
A	30.03.2017	ISSUED FOR DA
B	03.10.2017	AMENDED FOR DA
C	06.09.2018	AMENDED FOR DA

NOT FOR CONSTRUCTION

PRELIMINARY



94 Kembla St, Wollongong NSW 2500 PO Box 3061 Wollongong
ph: 02 4228 6400 fax: 02 4221 6455 www.admarchitects.com.au

Project
PROPOSED MIXED USE DEVELOPMENT
COMPRISING OF NEW RESIDENTIAL
APARTMENTS ABOVE COMMERCIAL
PREMISES & BASEMENT PARKING & NEW
SHOP TO KEIRA STREET & RETENTION OF
EXISTING HERITAGE BUILDINGS

At
LOTS 1 & 2 DP 152849, LOTS 2,3 & 4 DP 12385
LOT 1 DP 510890, LOT B DP 345880
LOT C DP 65920
KEIRA AND THOMAS STREET,
WOLLONGONG

For
SAM HANNA & CO

Title
DEVELOPMENT APPLICATION
SOUTH ELEVATION

Scale 1:150 @ A1 1:300 @ A3	Date SEPTEMBER 2018
-----------------------------------	------------------------

Drawn LGD SJ	Checked ADM
-----------------	----------------

Project No. 2015-12A	Drawing No. A21	Issue C
-------------------------	--------------------	------------

copyright of adm architects

© COPYRIGHT-These drawings remain the exclusive copyright of ADM Architects. Reproductions in any form whether electronic, digital or otherwise shall not be allowed except by express permission granted in writing by ADM Architects. Holders users and operators of these drawings require proof evidenced in writing that ADM Architects has written permission to use these drawings or shall otherwise be in breach of the Copyright Act and become liable accordingly.
a FIGURED DIMENSIONS- These drawings are not to be scaled. Figured dimensions shall be used in all cases.
a NOMINATED ARCHITECT- The nominated Architect for ADM Projects (Australia) Pty Ltd T/AS ADM Architects is Angelo Di Martino ARB No.7608

ISSUE	DATE	DESCRIPTION
A	30.03.2017	ISSUED FOR DA
B	03.10.2017	AMENDED FOR DA

NOT FOR CONSTRUCTION

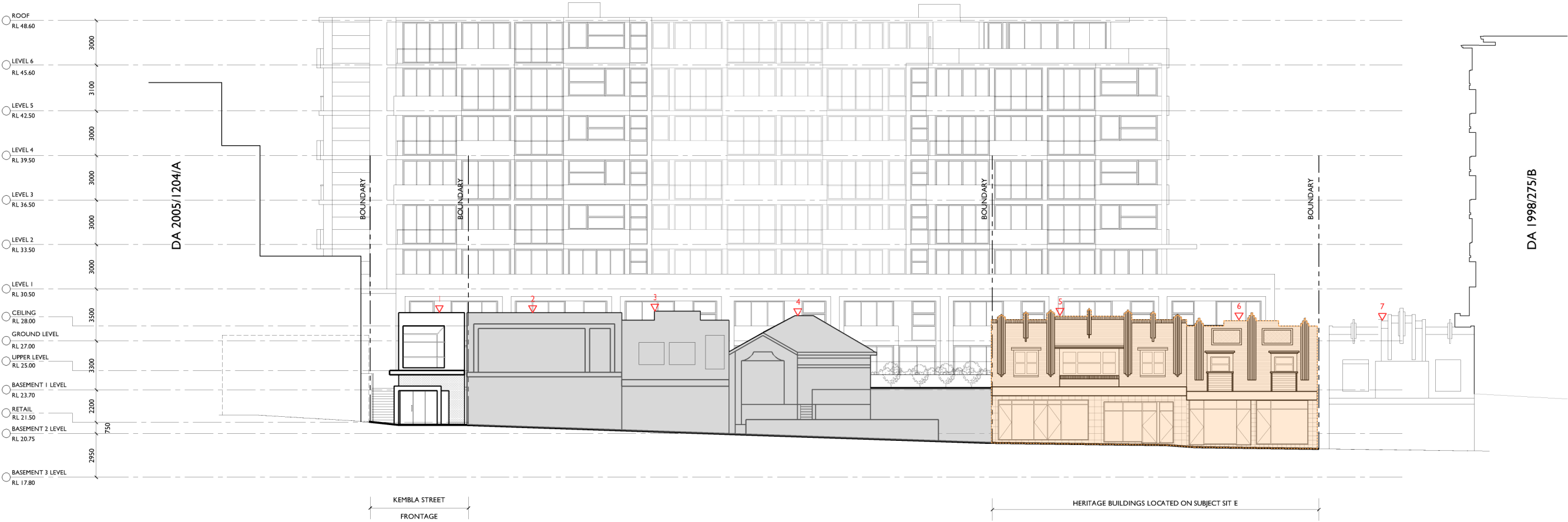

WEST ELEVATION

KEIRA STREET ASPECT

APPROX. HEIGHT ABOVE NGL	
↓ - 7.5m	↓ - 8.6m
↓ - 7.9m	↓ - 8.6m
↓ - 8.1m	↓ - 8.7m
↓ - 8.1m	



94 Kembra St, Wollongong NSW 2500 PO Box 3061 Wollongong
ph: 02 4228 6400 fax: 02 4221 6455 www.admarchitects.com.au

Project
PROPOSED MIXED USE DEVELOPMENT
COMPRISING OF NEW RESIDENTIAL
APARTMENTS ABOVE COMMERCIAL
PREMISES & BASEMENT PARKING & NEW
SHOP TO KEIRA STREET & RETENTION OF
EXISTING HERITAGE BUILDINGS

At
LOTS 1 & 2 DP 152849, LOTS 2,3 & 4 DP 12385
LOT 1 DP 510890, LOT B DP 345880
LOT C DP 65920
KEIRA AND THOMAS STREET,
WOLLONGONG

For
SAM HANNA & CO

Title
DEVELOPMENT APPLICATION
WEST ELEVATION

Scale 1:150 @ A1 1:300 @ A3	Date OCTOBER 2017
Drawn LGD SJ	Checked ADM

Project No. 2015-12A	Drawing No. A22	Issue B
-------------------------	--------------------	------------

copyright of adm architects

a COPYRIGHT-These drawings remain the exclusive copyright of ADM Architects. Reproductions in any form whether electronic, digital or otherwise shall not be allowed except by express permission granted in writing by ADM Architects. Holders users and operators of these drawings require proof evidenced in writing that ADM Architects has written permission to use these drawings or shall otherwise be in breach of the Copyright Act and become liable accordingly.
a FIGURED DIMENSIONS- These drawings are not to be scaled. Figured dimensions shall be used in all cases.
a NOMINATED ARCHITECT- The nominated Architect for ADM Projects (Australia) Pty Ltd T/AS ADM Architects is Angelo Di Martino ARB No.7608

ISSUE	DATE	DESCRIPTION
A	30.03.2017	ISSUED FOR DA
B	03.10.2017	AMENDED FOR DA
C	06.09.2018	AMENDED FOR DA

NOT FOR CONSTRUCTION

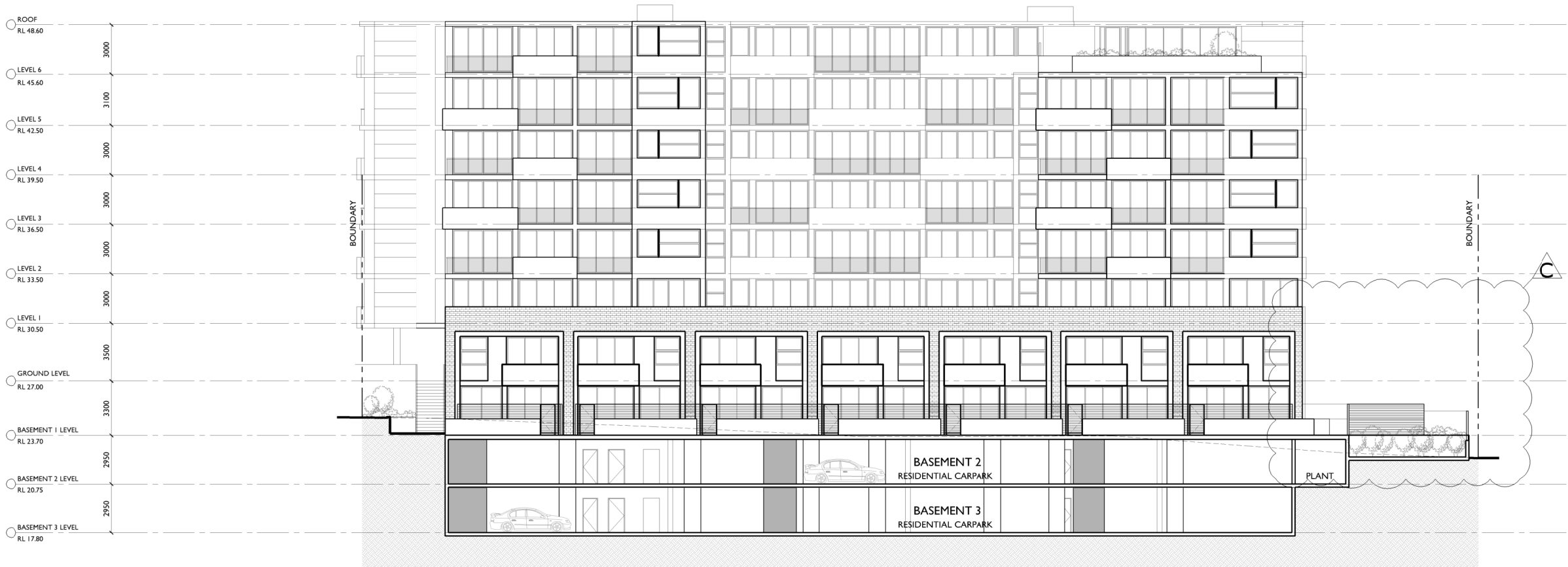

WEST INTERNAL ELEVATION
PARSONS LANE ASPECT (PART SECTION)



94 Kembla St, Wollongong NSW 2500 PO Box 3061 Wollongong
ph: 02 4228 6400 fax: 02 4221 6455 www.admarchitects.com.au

Project
PROPOSED MIXED USE DEVELOPMENT
COMPRISING OF NEW RESIDENTIAL
APARTMENTS ABOVE COMMERCIAL
PREMISES & BASEMENT PARKING & NEW
SHOP TO KEIRA STREET & RETENTION OF
EXISTING HERITAGE BUILDINGS

At
LOTS 1 & 2 DP 152849, LOTS 2,3 & 4 DP 12385
LOT 1 DP 510890, LOT B DP 345880
LOT C DP 65920
KEIRA AND THOMAS STREET,
WOLLONGONG

For
SAM HANNA & CO

Title
DEVELOPMENT APPLICATION
WEST INTERNAL ELEVATION

Scale 1:150 @ A1 1:300 @ A3	Date SEPTEMBER 2018
Drawn LGD SJ	Checked ADM

Project No. 2015-12A	Drawing No. A23	Issue C
-------------------------	--------------------	------------

copyright of adm architects

a COPYRIGHT-These drawings remain the exclusive copyright of ADM Architects. Reproductions in any form whether electronic, digital or otherwise shall not be allowed except by express permission granted in writing by ADM Architects. Holders users and operators of these drawings require proof evidenced in writing that ADM Architects has written permission to use these drawings or shall otherwise be in breach of the Copyright Act and become liable accordingly.
a FIGURED DIMENSIONS- These drawings are not to be scaled. Figured dimensions shall be used in all cases.
a NOMINATED ARCHITECT- The nominated Architect for ADM Projects (Australia) Pty Ltd T/AS ADM Architects is Angelo Di Martino ARB No.7608

ISSUE	DATE	DESCRIPTION
A	30.03.2017	ISSUED FOR DA
B	03.10.2017	AMENDED FOR DA
C	06.09.2018	AMENDED FOR DA

NOT FOR CONSTRUCTION

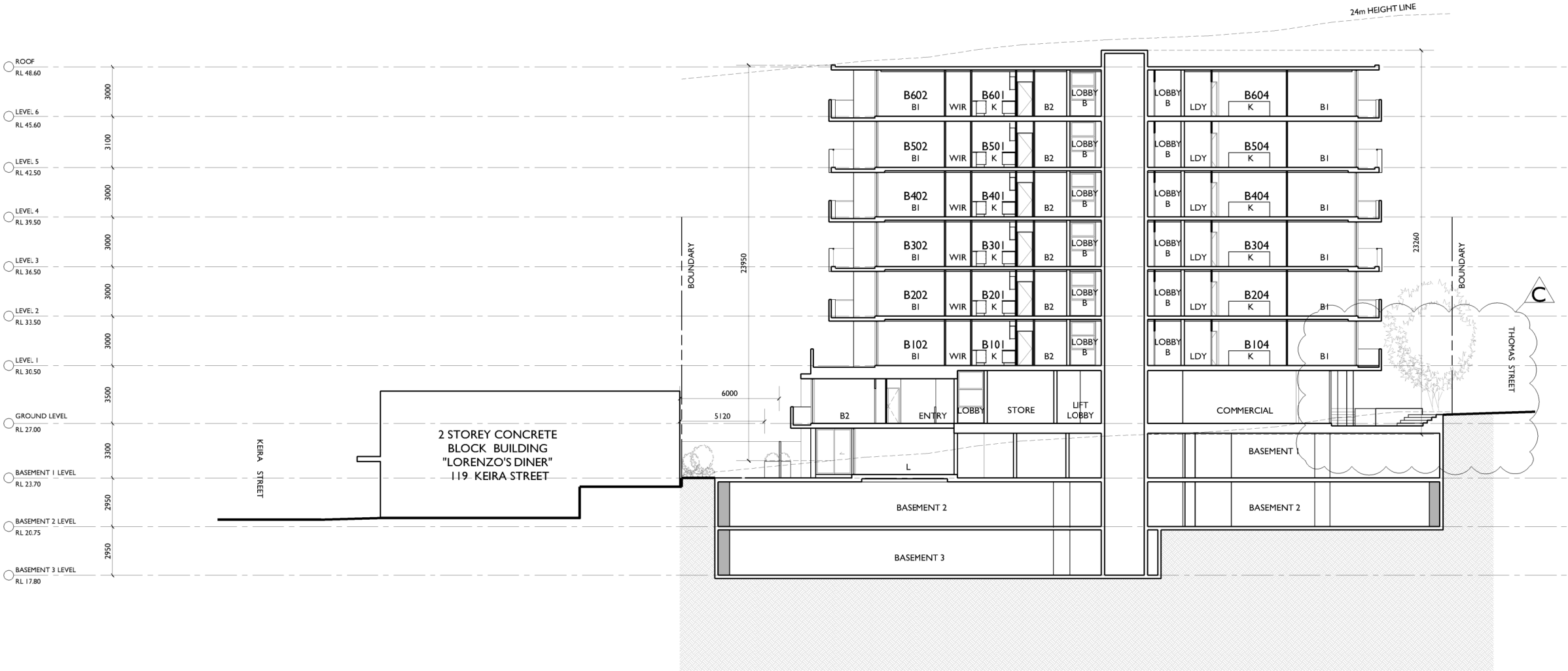

SECTION A - A



94 Kembla St, Wollongong NSW 2500 PO Box 3061 Wollongong
ph: 02 4228 6400 fax: 02 4221 6455 www.admarchitects.com.au

Project
PROPOSED MIXED USE DEVELOPMENT
COMPRISING OF NEW RESIDENTIAL
APARTMENTS ABOVE COMMERCIAL
PREMISES & BASEMENT PARKING & NEW
SHOP TO KEIRA STREET & RETENTION OF
EXISTING HERITAGE BUILDINGS

At
LOTS 1 & 2 DP 152849, LOTS 2,3 & 4 DP 12385
LOT 1 DP 510890, LOT B DP 345880
LOT C DP 65920
KEIRA AND THOMAS STREET,
WOLLONGONG

For
SAM HANNA & CO

Title
DEVELOPMENT APPLICATION
SECTION A-A

Scale 1:150 @ A1 1:300 @ A3	Date SEPTEMBER 2018
-----------------------------------	------------------------

Drawn LGD SJ	Checked ADM
-----------------	----------------

Project No. 2015-12A	Drawing No. A24	Issue C
-------------------------	--------------------	------------

copyright of adm architects

a COPYRIGHT-These drawings remain the exclusive copyright of ADM Architects. Reproductions in any form whether electronic, digital or otherwise shall not be allowed except by express permission granted in writing by ADM Architects. Holders users and operators of these drawings require proof evidenced in writing that ADM Architects has written permission to use these drawings or shall otherwise be in breach of the Copyright Act and become liable accordingly.
a FIGURED DIMENSIONS- These drawings are not to be scaled. Figured dimensions shall be used in all cases.
a NOMINATED ARCHITECT- The nominated Architect for ADM Projects (Australia) Pty Ltd T/AS ADM Architects is Angelo Di Martino ARB No.7608

ISSUE	DATE	DESCRIPTION
A	30.03.2017	ISSUED FOR DA
B	03.10.2017	AMENDED FOR DA
C	06.09.2018	AMENDED FOR DA

NOT FOR CONSTRUCTION

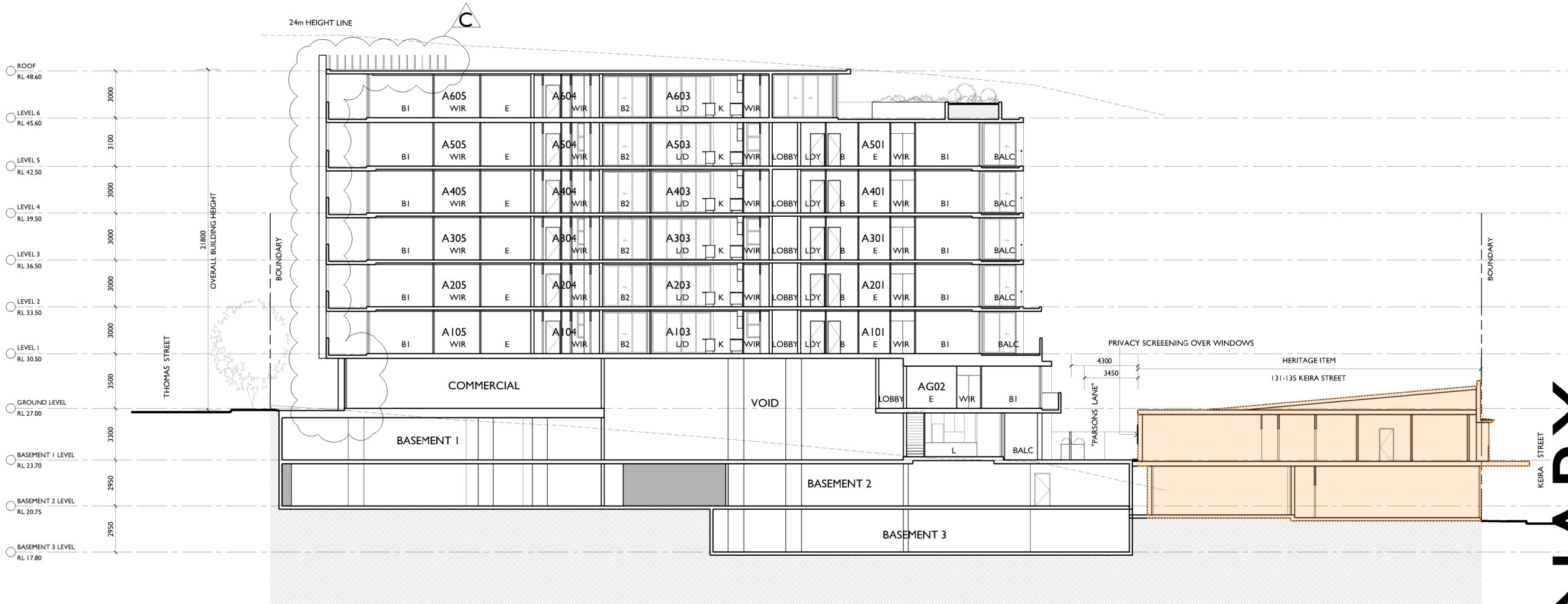

SECTION B-B



94 Kembla St, Wollongong NSW 2500 PO Box 3061 Wollongong
ph: 02 4228 6400 fax: 02 4221 6455 www.admarchitects.com.au

Project
PROPOSED MIXED USE DEVELOPMENT
COMPRISING OF NEW RESIDENTIAL
APARTMENTS ABOVE COMMERCIAL
PREMISES & BASEMENT PARKING & NEW
SHOP TO KEIRA STREET & RETENTION OF
EXISTING HERITAGE BUILDINGS

At
LOTS 1 & 2 DP 152849, LOTS 2,3 & 4 DP 12385
LOT 1 DP 510890, LOT B DP 345880
LOT C DP 65920
KEIRA AND THOMAS STREET,
WOLLONGONG

For
SAM HANNA & CO

Title
DEVELOPMENT APPLICATION
SECTION B-B & PART SECTION C-C

Scale 1:150 @ A1 1:300 @ A3	Date SEPTEMBER 2018
-----------------------------------	------------------------

Drawn LGD SJ	Checked ADM
-----------------	----------------

Project No. 2015-12A	Drawing No. A25	Issue C
-------------------------	--------------------	------------

copyright of adm architects

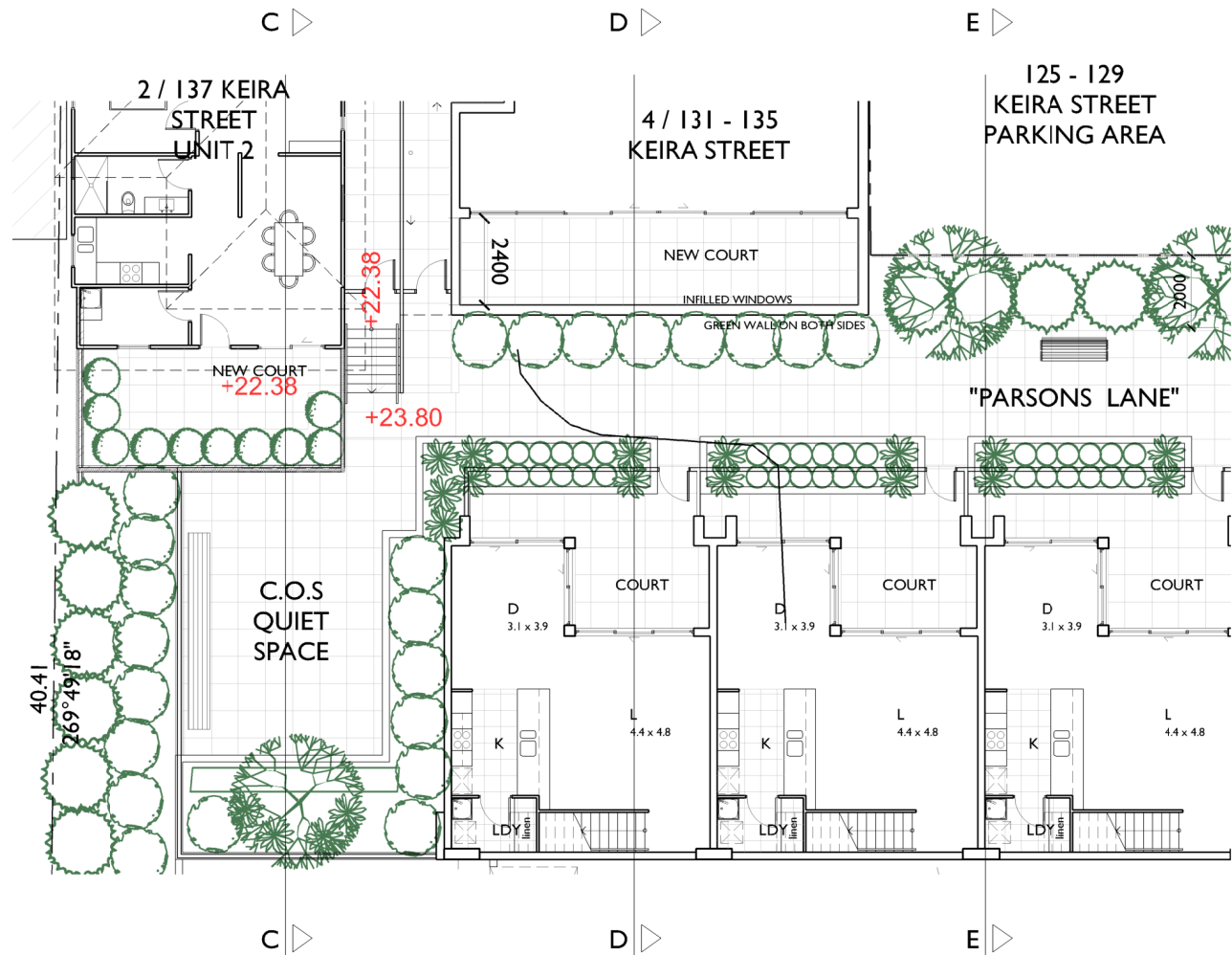

PARSONS LANE INTERFACE PLAN

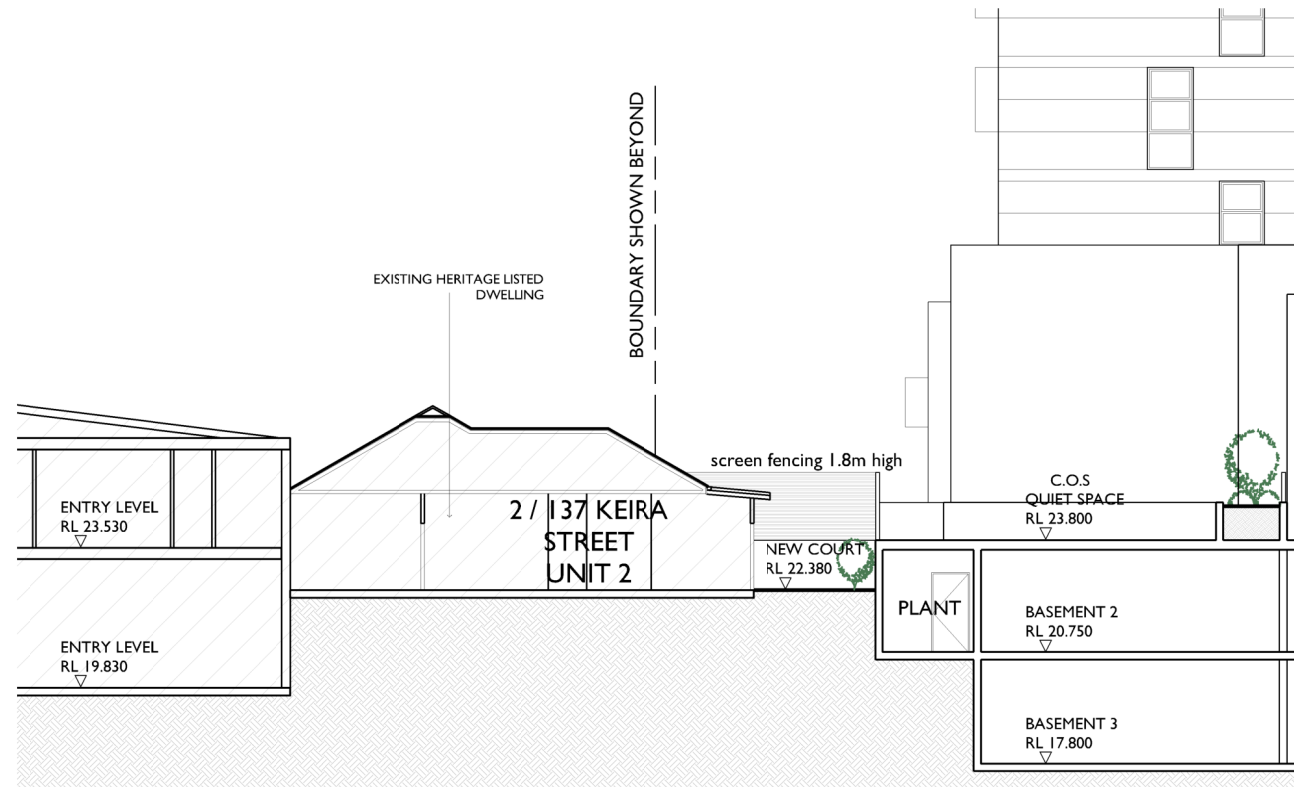

SECTION C - C

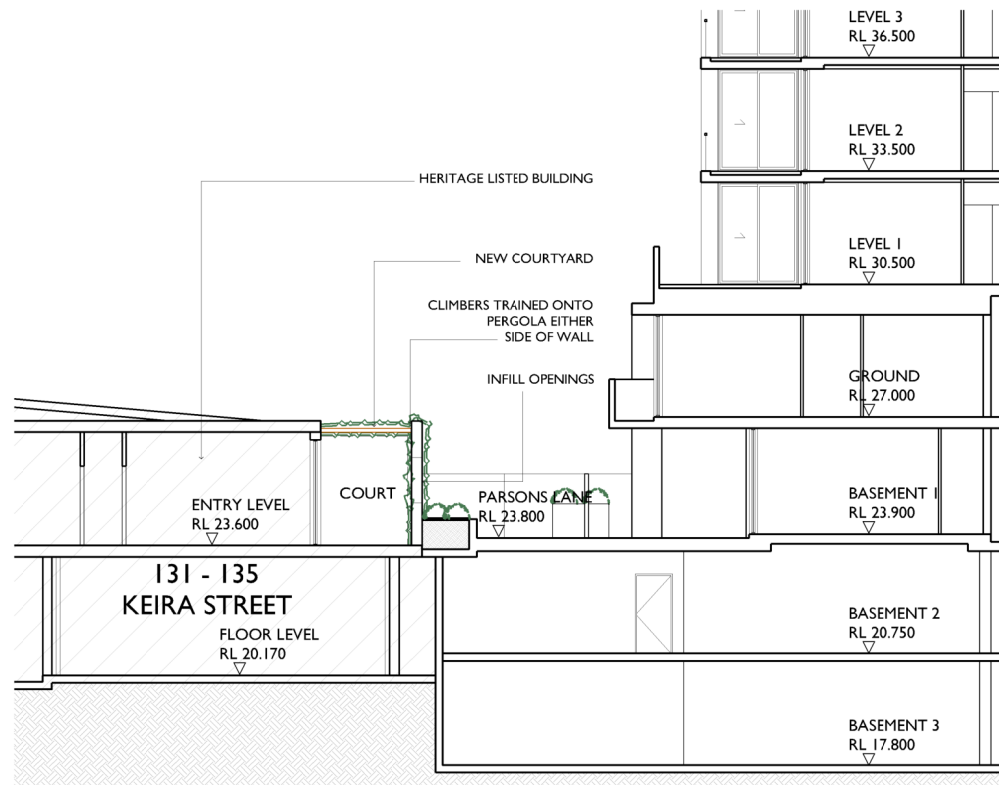

SECTION D - D

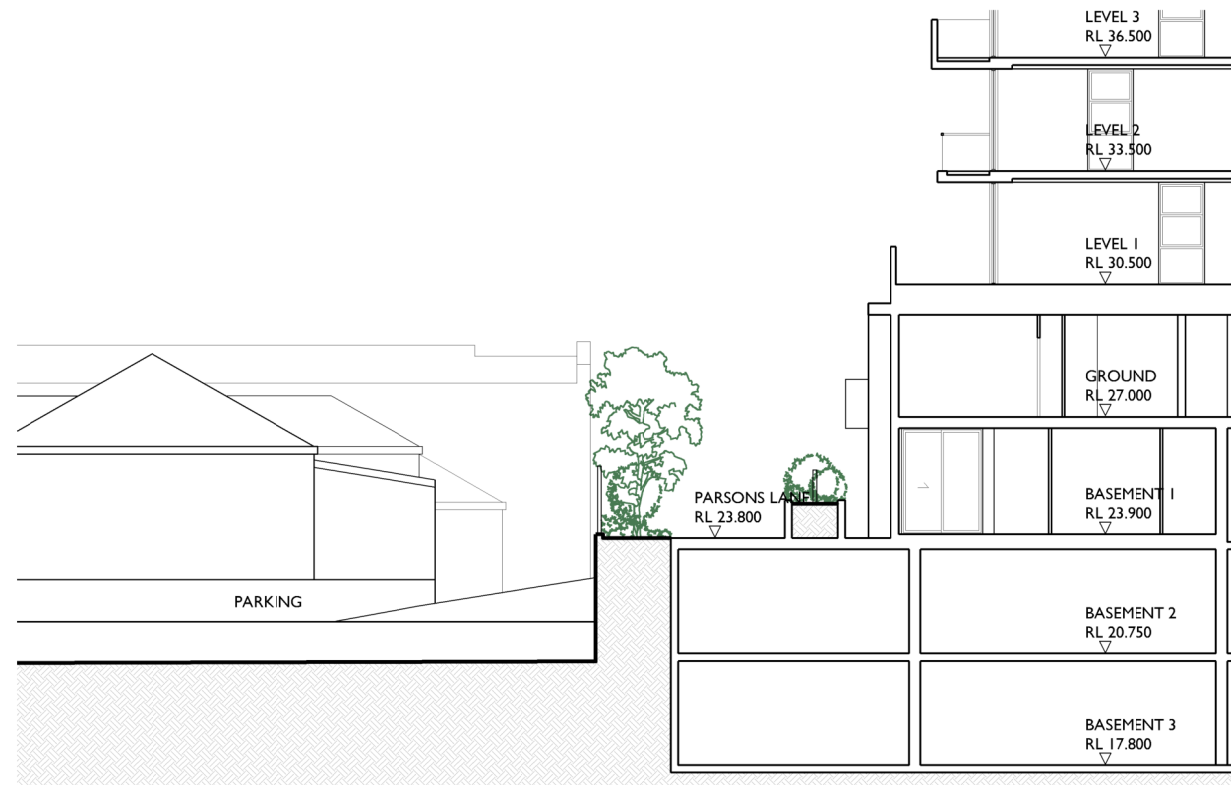

SECTION E - E

a COPYRIGHT-These drawings remain the exclusive copyright of ADM Architects. Reproductions in any form whether electronic, digital or otherwise shall not be allowed except by express permission granted in writing by ADM Architects. Holders users and operators of these drawings require proof evidenced in writing that ADM Architects has written permission to use these drawings or shall otherwise be in breach of the Copyright Act and become liable accordingly.
a FIGURED DIMENSIONS- These drawings are not to be scaled. Figured dimensions shall be used in all cases.
a NOMINATED ARCHITECT- The nominated Architect for ADM Projects (Australia) Pty Ltd T/AS ADM Architects is Angelo Di Martino ARB No.7608

ISSUE	DATE	DESCRIPTION
A	07.09.2018	AMENDED FOR DA

NOT FOR CONSTRUCTION



94 Kembla St, Wollongong NSW 2500 PO Box 3061 Wollongong
ph: 02 4228 6400 fax: 02 4221 6455 www.admarchitects.com.au

Project
PROPOSED MIXED USE DEVELOPMENT
COMPRISING OF NEW RESIDENTIAL
APARTMENTS ABOVE COMMERCIAL
PREMISES & BASEMENT PARKING & NEW
SHOP TO KEIRA STREET & RETENTION OF
EXISTING HERITAGE BUILDINGS

At
LOTS 1 & 2 DP 152849, LOTS 2,3 & 4 DP 12385
LOT 1 DP 510890, LOT B DP 345880
LOT C DP 65920
KEIRA AND THOMAS STREET,
WOLLONGONG

For
SAM HANNA & CO

Title
DEVELOPMENT APPLICATION
PARSONS LANE INTERFACE SECTIONS 1 OF 2

Scale 1:100 @ A1 1:200 @ A3		Date SEPTEMBER 2018	
Drawn LGD SJ		Checked ADM	
Project No. 2015-12A	Drawing No. A25.1	Issue A	

copyright of adm architects

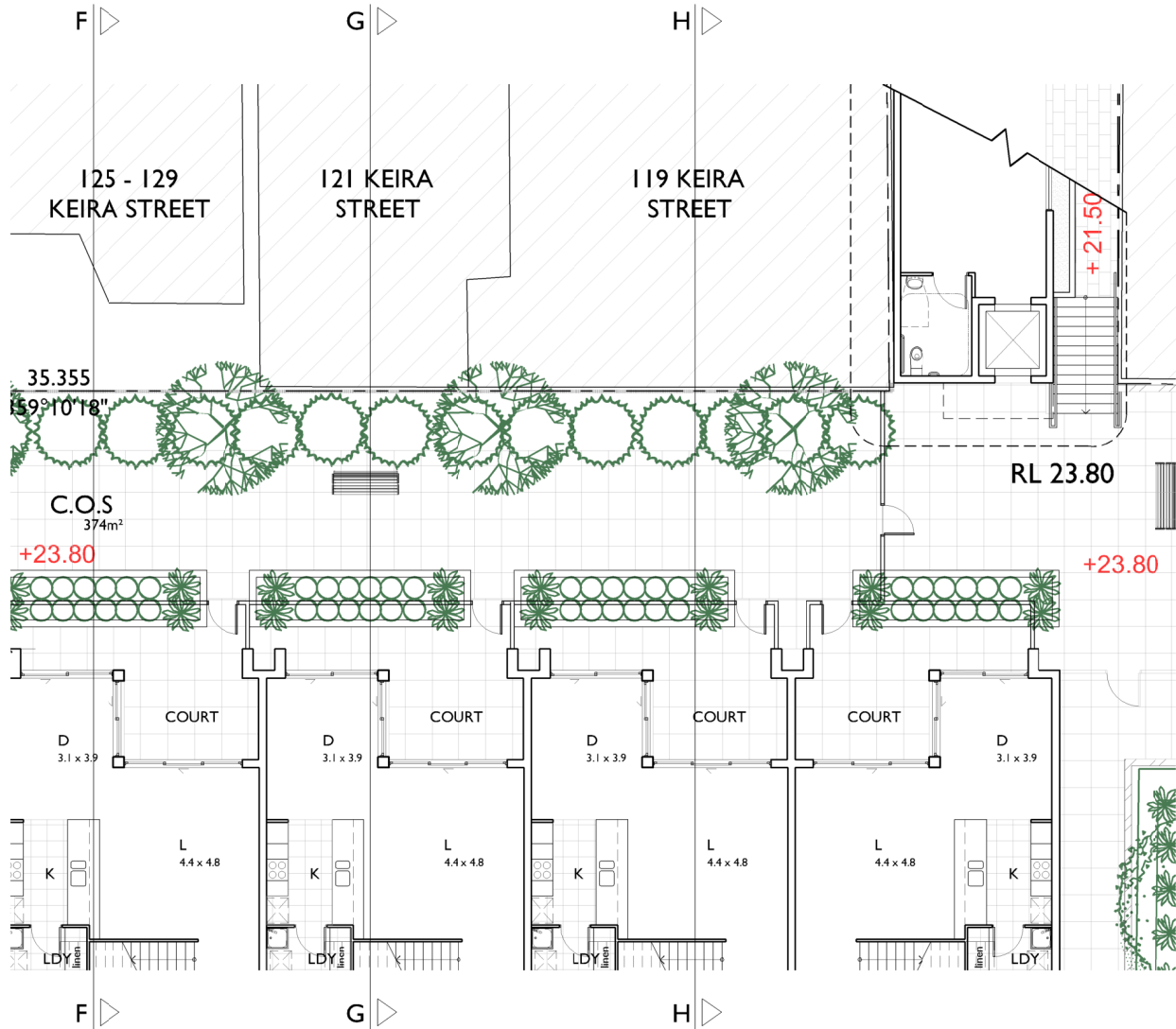

PARSONS LANE INTERFACE PLAN

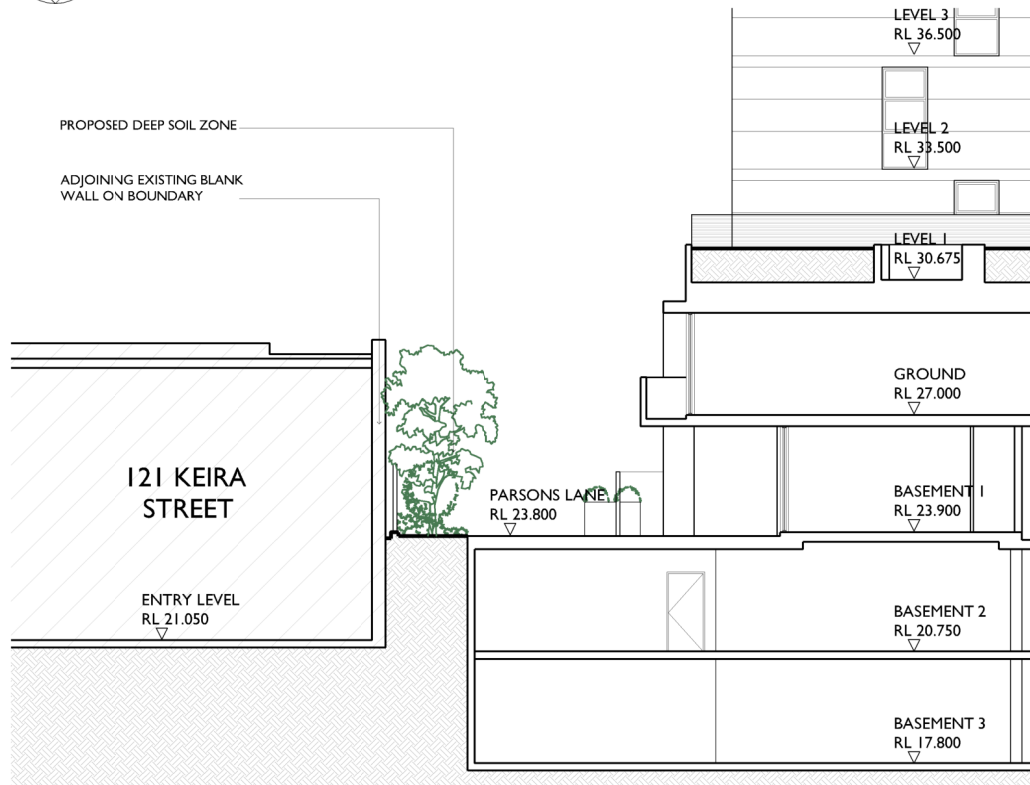

SECTION G - G

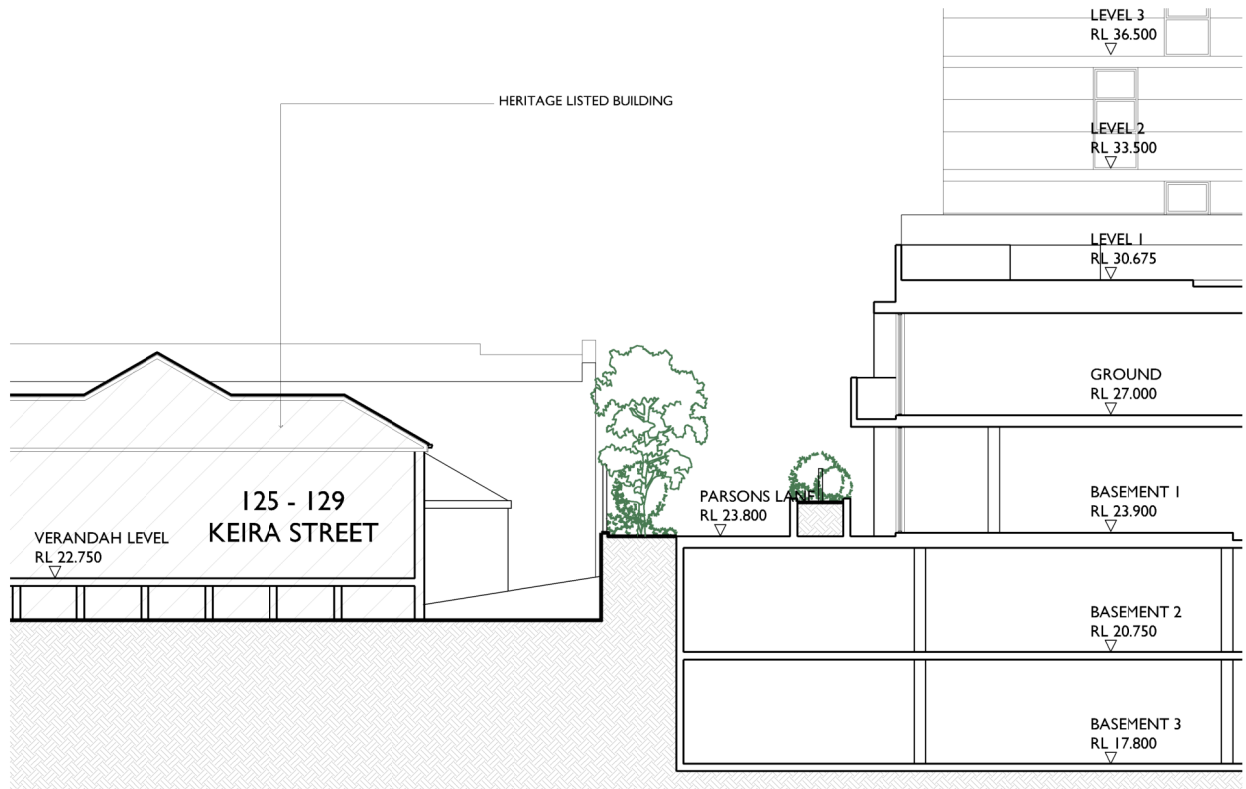

SECTION F - F



SECTION H - H

a COPYRIGHT-These drawings remain the exclusive copyright of ADM Architects. Reproductions in any form whether electronic, digital or otherwise shall not be allowed except by express permission granted in writing by ADM Architects. Holders users and operators of these drawings require proof evidenced in writing that ADM Architects has written permission to use these drawings or shall otherwise be in breach of the Copyright Act and become liable accordingly.
a FIGURED DIMENSIONS- These drawings are not to be scaled. Figured dimensions shall be used in all cases.
a NOMINATED ARCHITECT- The nominated Architect for ADM Projects (Australia) Pty Ltd T/AS ADM Architects is Angelo Di Martino ARB No.7608

ISSUE	DATE	DESCRIPTION
A	07.09.2018	AMENDED FOR DA

NOT FOR CONSTRUCTION



94 Kembla St, Wollongong NSW 2500 PO Box 3061 Wollongong
ph: 02 4228 6400 fax: 02 4221 6455 www.admarchitects.com.au

Project
PROPOSED MIXED USE DEVELOPMENT
COMPRISING OF NEW RESIDENTIAL
APARTMENTS ABOVE COMMERCIAL
PREMISES & BASEMENT PARKING & NEW
SHOP TO KEIRA STREET & RETENTION OF
EXISTING HERITAGE BUILDINGS

At
LOTS 1 & 2 DP 152849, LOTS 2,3 & 4 DP 12385
LOT 1 DP 510890, LOT B DP 345880
LOT C DP 65920
KEIRA AND THOMAS STREET,
WOLLONGONG

For
SAM HANNA & CO

Title
DEVELOPMENT APPLICATION
PARSONS LANE INTERFACE SECTIONS 2 OF 2

Scale 1:100 @ A1 1:200 @ A3	Date SEPTEMBER 2018
-----------------------------------	------------------------

Drawn LGD SJ	Checked ADM
-----------------	----------------

ProjectNo. 2015-12A	Drawing No. A25.2	Issue A
------------------------	----------------------	------------

copyright of adm architects

ISSUE	DATE	DESCRIPTION
A	07.09.2018	AMENDED FOR DA



For

Scale	Date
-------	------

copyright of adm architects

copyright of adm architects